

- LEGEND**
- PROPERTY LINE
 - LIMIT OF WORK
 - TREE PROTECT ZONE (TPO) - SOLID HATCHING
 - WOOD PRIVACY FENCE
 - DECORATIVE METAL FENCE
 - LIMIT OF TSS SOIL VOLUME AREA

- SURFACES & SITE FURNITURE**
- CONCRETE
 - UNIT PAVING TYPE A
 - UNIT PAVING TYPE B
 - UNIT PAVING TYPE C - PERMEABLE
 - GRAVEL/ROCK PROBLE
 - GRAVEL/ROCK BIOWALE
 - BENCHES
 - BICYCLE RACKING
 - TRASH RECEPTACLE
 - CURB RAMP
 - LIGHT STANDARD

- PLANTING**
- EXISTING TREES TO REMAIN
 - EXISTING SHRUBS TO REMAIN
 - EXISTING TREE TO BE REMOVED
 - PROPOSED CONTIGUOUS TREE
 - PROPOSED PERENNIALS
 - PROPOSED SHRUBS
 - PROPOSED TREES

OWNER: STERLING HALL SCHOOL
 ARCHITECT: CS&P ARCHITECTS
 ARBORIST: KUNTZ FORESTRY CONSULTING INC.
 CIVIL ENGINEERING: SCS CONSULTING GROUP
 PLANNING: R.E. MILLWARD + ASSOCIATES
 REFER TO SURVEY & TOPO PREPARED BY: J.D. BARNES LTD.

NO.	DATE	ISSUE / REVISION	BY
1	2024-07-01	ISSUED FOR TENDER	MM
2	2024-08-01	ISSUED FOR SPA SUBMISSION	MM
3	2024-08-01	ISSUED FOR PERMITS	MM
4	2024-08-01	ISSUED FOR PRELIMINARY REVIEW	MM
5	2024-08-01	ISSUED FOR SPA SUBMISSION	MM
6	2024-08-01	ISSUED FOR PERMITS	MM
7	2024-08-01	ISSUED FOR SPA SUBMISSION	MM
8	2024-08-01	ISSUED FOR PERMITS	MM
9	2024-08-01	ISSUED FOR SPA SUBMISSION	MM
10	2024-08-01	ISSUED FOR PERMITS	MM

GENERAL NOTES

THIS DRAWING, AS AN INSTRUMENT OF SERVICE, IS PROVIDED BY AND IS THE PROPERTY OF QUINN DESIGN ASSOCIATES INC. THE CONTRACTOR SHALL VERIFY AND ACCEPT RESPONSIBILITY FOR ALL DIMENSIONS AND CONDITIONS ON SITE AND MUST NOTIFY QUINN DESIGN ASSOCIATES INC. OF ANY VARIATIONS FROM THE DRAWINGS.

QUINN DESIGN ASSOCIATES INC. IS NOT RESPONSIBLE FOR THE ACCURACY OF SURVEY, STRUCTURAL, MECHANICAL, ELECTRICAL, E.T.C. ENGINEERING INFORMATION SHOWN ON THIS DRAWING. PROCEEDING WITH WORK.

ALL CONSTRUCTION AND WORK SHALL BE CARRIED OUT IN ACCORDANCE WITH ALL BY-LAWS AND CODES HAVING JURISDICTION OVER THIS CONSTRUCTION SITE.

THE DESIGN AND CONTRACT DRAWINGS ARE THE COPYRIGHT OF QUINN DESIGN ASSOCIATES INC. AND MAY NOT BE REPRODUCED, BASED ON A TEND WITHOUT THE WRITTEN PERMISSION OF THE LANDSCAPE ARCHITECT.

THIS DRAWING IS NOT TO BE SCALED.



Landscaping Architects
 88 DUNDAS STREET WEST, SUITE 200, TORONTO, ONTARIO M5G 1C5
 416-962-8700
 @quinnlandscape

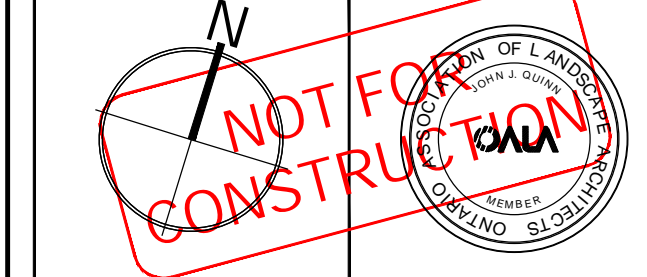

PROJECT TITLE:
 STERLING HALL SCHOOL
 99 CARTWRIGHT AVENUE,
 TORONTO, ON M6A 1V4

SHEET TITLE:
 LAYOUT PLAN

DRAWN BY: JB SCALE: AS SHOWN
 CHECKED BY: AN SHEET NO.:
 DATE: 2024.04.29
 ODA FILE NO: 22-622
 PROJECT NO: SPA-00-000

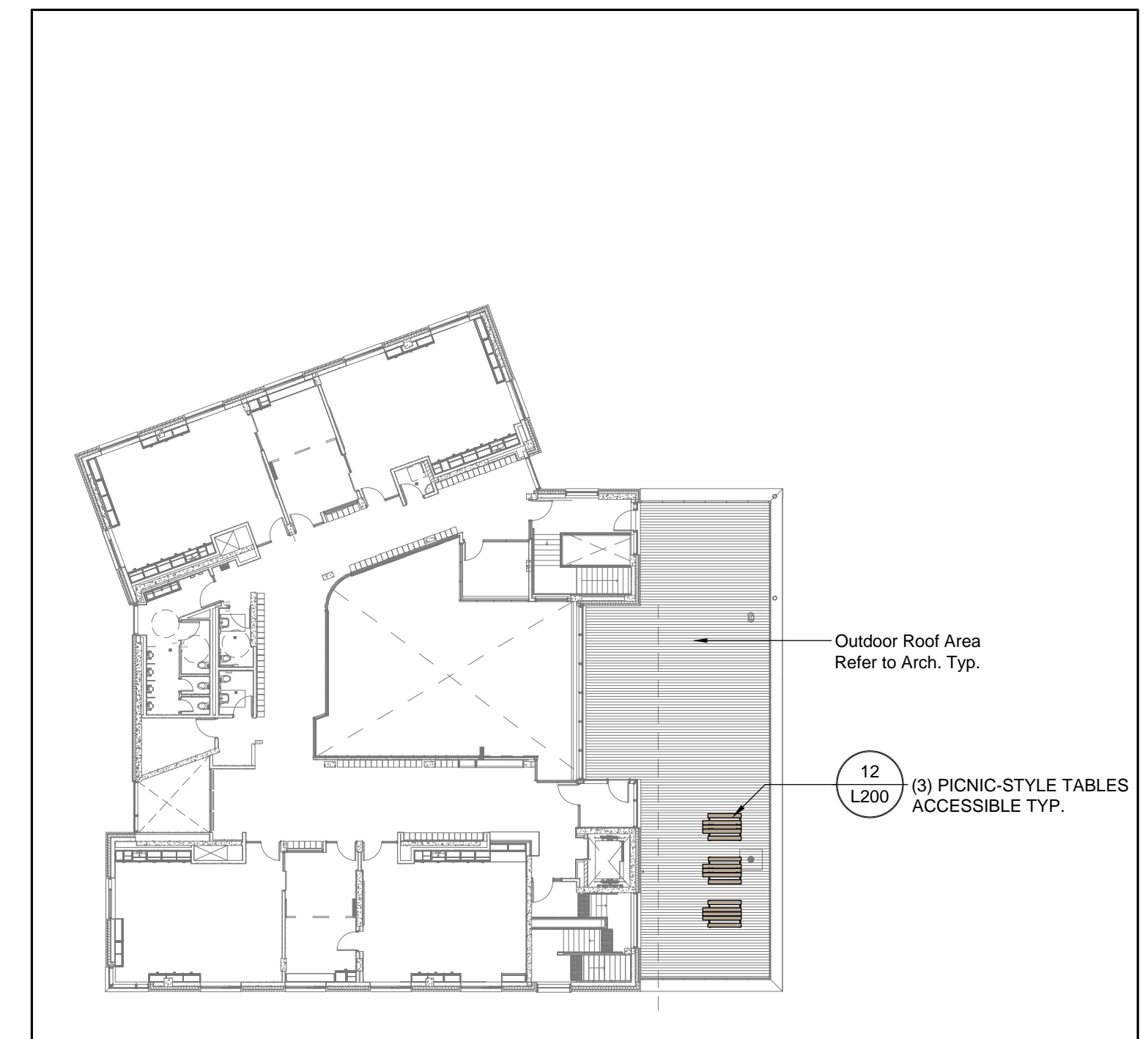
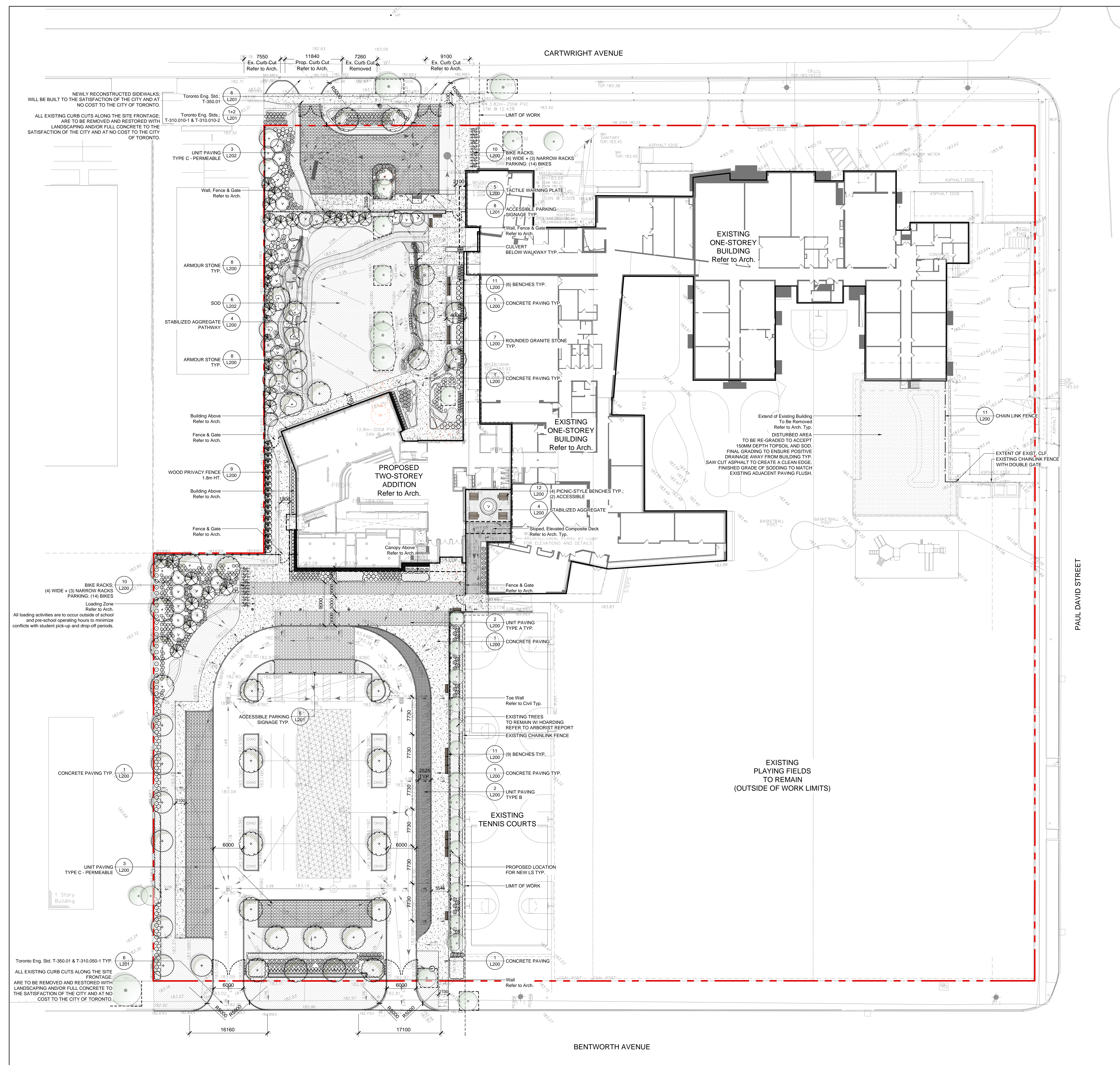

2 ROOF LEVEL PLAN 1:300

1 LAYOUT PLAN 1:300

QUINN DESIGN ASSOCIATES INC. 88 DUNDAS STREET WEST, SUITE 200, TORONTO, ONTARIO M5G 1C5. TEL: 416-962-8700. WWW.QUINNDESIGN.COM. ODA FILE NO: 22-622. PROJECT NO: SPA-00-000. SHEET NO: 1/100. DATE: 2024.04.29.

WATERING PROGRAM NOTES:

- A WATERING PROGRAM IS TO BE ESTABLISHED AND ADMINISTERED FOR NEWLY PLANTED TREES.
- PLANTING AREAS TO BE MANUALLY IRRIGATED BY BUILDING MANAGEMENT FROM HOSE ONCE PER DAY IN DRY WEATHER CONDITIONS.
- WATERING PROGRAM PERIOD:
 - TO COMMENCE IMMEDIATELY UPON PLANTING AND CONTINUE FOR A 4-YEAR PERIOD.
 - AT MINIMUM, WATERING APPLICATIONS MUST BE UNDERTAKEN WITH A MINIMUM FREQUENCY OF ONCE PER MONTH THROUGHOUT THE GROWING SEASON IS REQUIRED.
 - THE CONTRACTOR SHALL MONITOR NEW PLANTINGS FOR SIGNS OF DROUGHT.
- APPLICATION:
 - THE WATERING PROGRAM MAY UTILIZE A COMBINATION OF MANUAL WATERING AND/OR SLOW-RELEASE WATERING BAGS.
 - MANUAL WATERING:
 - APPLY WATER TO THE ROOT AREA, AROUND THE TRUNK/STEM AND WITHIN THE DRIPLINE TO SATURATE THE SOIL.
 - MANUAL WATERING OPERATIONS SHALL NOT DISTURB OR WASH AWAY MULCH, SOIL OR ADJACENT TURF. REPAIRS ARE THE RESPONSIBILITY OF THE CONTRACTOR.
 - SLOW-RELEASE WATERING BAGS:
 - SLOW-RELEASE WATERING BAGS MAY BE USED FOR TREES.
 - 20-GALLON SLOW-RELEASE WATERING BAGS SHALL BE INSTALLED AT THE BASE OF EACH TREE SUCH THAT NO MULCH IS BETWEEN THE WATERING BAG AND THE TREE TRUNK.
 - THE CONTRACTOR SHALL MONITOR THE WATERING BAGS AND TREE TRUNKS FOR DAMAGE AND REPLACE/REPAIR AS REQUIRED.
 - THE WATERING BAGS SHALL BE REMOVED DURING WINTER AND AT THE END OF THE WARRANTY PERIOD.

KEY	BOTANICAL NAME	PLANT LIST COMMON NAME	SIZE	QTY	NATIVE
DECIDUOUS TREES					
AA	<i>Acer rubrum</i> 'Armstrong Gold'	Armstrong Gold Maple	60mm WB	2	Adaptive
AF	<i>Acer freemanii</i> 'Autumn Blaze'	Autumn Blaze Maple	60mm WB	3	Adaptive
AR	<i>Acer rubrum</i>	Red Maple	60mm WB	3	Native
AS	<i>Acer saccharum</i> 'Legacy'	Legacy Sugar Maple	60mm WB	7	Adaptive
CO	<i>Celtis occidentalis</i>	Hackberry	60mm WB	14	Native
GD	<i>Gymnocladus dioica</i>	Kentucky Coffee Tree	60mm WB	8	Adaptive
QA	<i>Quercus x alba x robur</i> 'Streetspire'	Streetspire Oak	60mm WB	3	Adaptive
QB	<i>Quercus bicolor</i>	Swamp White Oak	60mm WB	3	Native
QM	<i>Quercus macrocarpa</i>	Bur Oak	60mm WB	2	Native
QP	<i>Quercus palustris</i>	Pin Oak	60mm WB	2	Native
TA	<i>Tilia americana</i> 'Boulevard'	Boulevard Basswood	60mm WB	1	Adaptive
EVERGREEN TREES					
PA	<i>Picea abies</i> 'Cupressina'	Norway Spruce	240cm WB	8	Adaptive
PP	<i>Picea pungens</i>	Green Spruce	240cm WB	7	Adaptive
PS	<i>Pinus strobus</i>	White Pine	240cm WB	8	Adaptive
TD	<i>Thuja occidentalis</i>	Eastern White Cedar	240cm WB	25	Native
DECIDUOUS SHRUBS					
Ac	<i>Amelanchier canadensis</i>	Canadian Serviceberry	Clump 275cm WB	18	Native
Cs	<i>Comus seneca</i> 'Arctic Fire'	Arctic Fire Dogwood	2gal. Pot	85	Adaptive
Hv	<i>Hamelis virginiana</i>	Witch Hazel	2gal. Pot	8	Native
Pf	<i>Potentilla fruticosa</i> 'Bella Sol'	Bella Sol Potentilla	2gal. Pot	307	Native
Po	<i>Physocarpus opulifolius</i> 'Summer Wine'	Summer Wine Ninebark	2gal. Pot	17	Native
Ra	<i>Rhus aromatica</i> 'Gro-Low'	Low-Gro Sumac	2gal. Pot	517	Native
Sv	<i>Spiraea vanhouttei</i>	Vanhoutte Spiraea	80cm Tg	73	Adaptive
EVERGREEN SHRUBS					
Jh	<i>Juniperus horizontalis</i> 'Plumosa Compacta'	Andora Juniper	40cm 3g	62	Adaptive
Jp	<i>Juniperus x pfitzeriana</i>	Pfitzer Juniper	40cm 3g	131	Adaptive
Tc	<i>Taxus Canadensis</i>	Canadian Yew	2gal. Pot	92	Native
Th	<i>Taxus x media</i> 'Rising Star'	Rising Star Yew	40cm 3g	47	Native
PERENNIALS/GROUND COVER					
as	<i>Aster symphyotrichum</i>	American Aster	1gal. Pot	87	Native
fv	<i>Fragaria virginiana</i>	Wild Strawberry	1gal. Pot	314	Adaptive
nf	<i>Nepeta hassenii</i> 'Walker's Low'	Walker's Low Catmint	1gal. Pot	139	Adaptive
ps	<i>Phlox stolonifera</i> 'Sherwood Purple'	Creeping Phlox	18pn	327	Adaptive
rf	<i>Rudbeckia fulgida</i>	Orange Coneflower	1gal. Pot	375	Native
sn	<i>Symphyotrichum novae-angliae</i>	New England Aster	1gal. Pot	99	Native
GRASSES					
dc	<i>Deschampsia cespitosa</i> 'Gold Tau'	Gold Tau Tufted Hair Grass	1gal. Pot	853	Native
pv	<i>Panicum virgatum</i> 'Shenandoah'	Shenandoah Switch Grass	1gal. Pot	501	Native
ss	<i>Schizachyrium scoparium</i>	Little Bluestem	1gal. Pot	158	Native
BIOSWALE					
Pf	<i>Potentilla fruticosa</i> 'Bella Sol'	Bella Sol Potentilla	2gal. Pot	8	Native
Sr	<i>Salix repens</i>	Creeping Willow	40cm 3g	5	Adaptive
mx 1	<i>Baptisia australis</i>	Blue False Indigo	1gal. Pot	35	Native
	<i>Carex pennsylvanica</i>	Pennsylvania Sedge	1gal. Pot	20	Native
	<i>Eupatorium maculatum</i> 'Atropurpureum'	Joe-Pye Weed	1gal. Pot	23	Native
	<i>Inis versicolor</i>	Blue Flag Iris	1gal. Pot	22	Native
	<i>Rudbeckia fulgida</i>	Orange Coneflower	1gal. Pot	35	Native

PLANT LIST

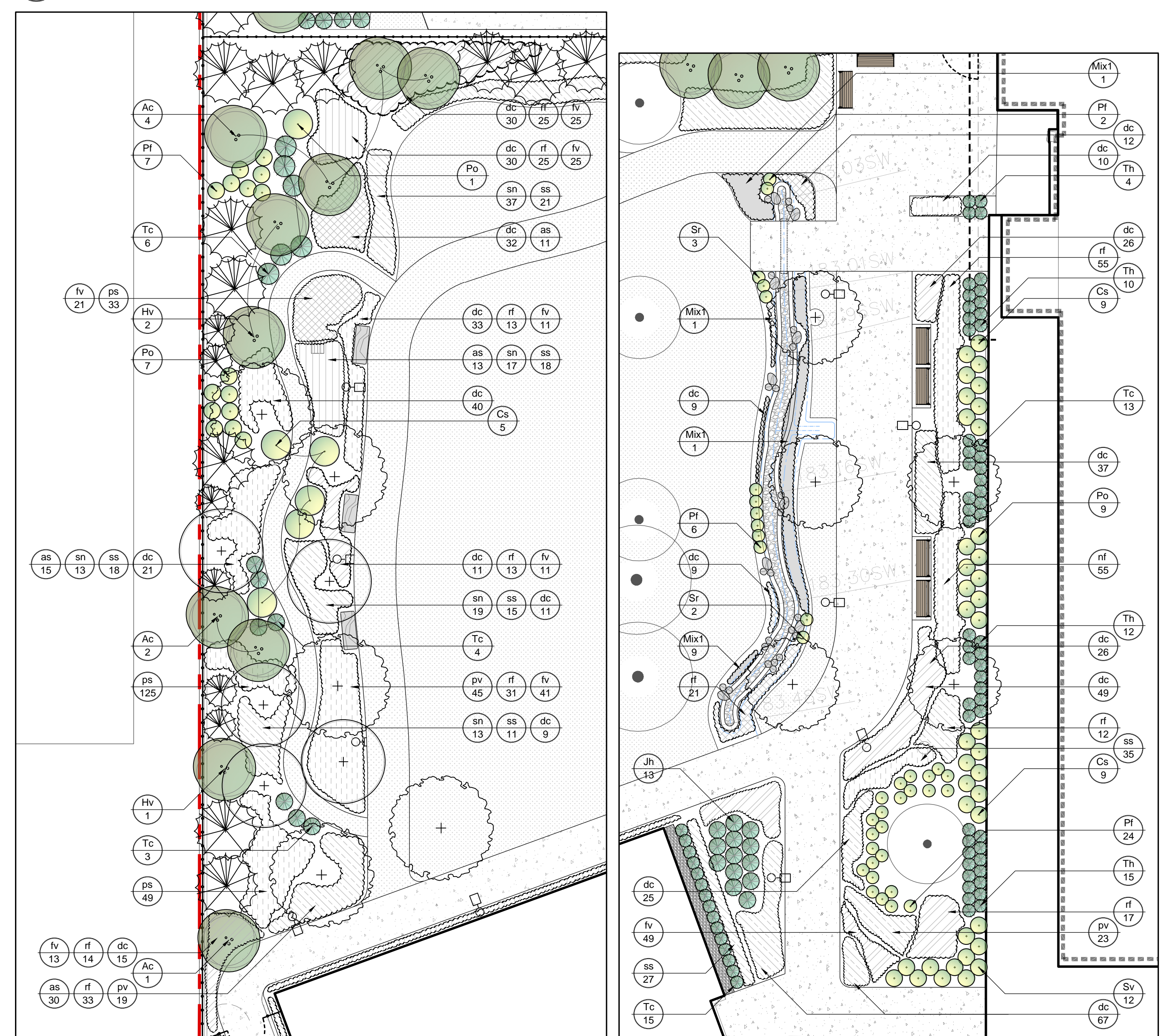

4 UNDERSTORY PLANTING PLAN ENLARGEMENT, BUFFER PLANTING 1:150

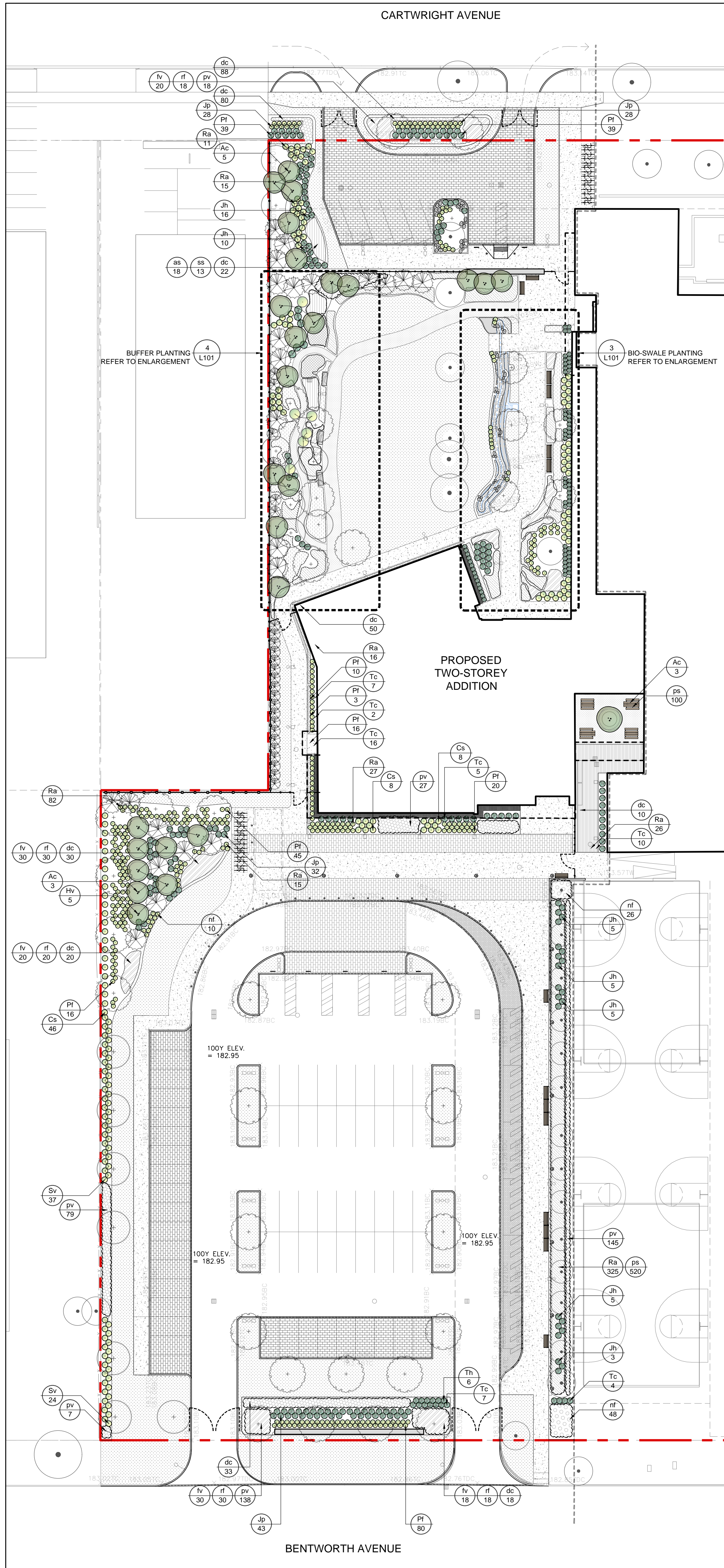

2 UNDERSTORY PLANTING PLAN ENLARGEMENT, BIO-SWALE PLANTING 1:150

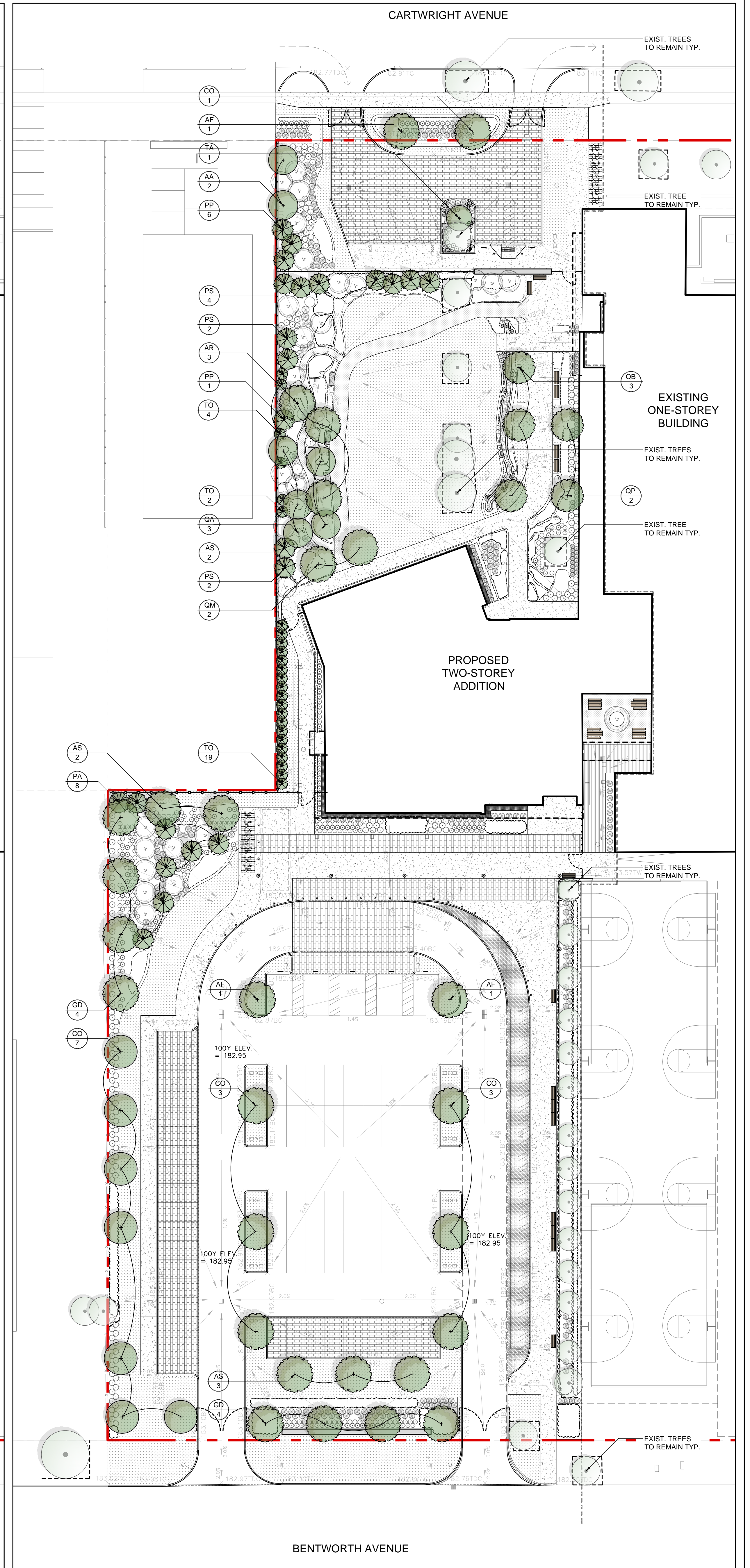

1 TREE PLANTING PLAN 1:300

KEY PLAN

LEGEND

- PROPERTY LINE
- LIMIT OF WORK
- TREE PROTECT ZONE (TPZ) - SOLID HOARDING
- WOOD PRIVACY FENCE
- RECREATIVE METAL FENCE
- LIMIT OF TBS SOIL VOLUME AREA

SURFACES & SITE FURNITURE

- CONCRETE
- UNIT PAVING TYPE A
- UNIT PAVING TYPE B
- UNIT PAVING TYPE C (PERMEABLE)
- GRAVEL/ROCK
- BIENCHES
- BICYCLE RACKING
- TRASH RECEPTACLE
- CURB RAMP
- GRAVEL/ROCK BODIFLUE
- LIGHT STANDARD

PLANTING

- EXISTING TREES TO REMAIN
- EXISTING SHRUBS TO REMAIN
- EXISTING TREE TO BE REMOVED
- PROPOSED TREE
- PROPOSED SHRUB
- PROPOSED MULTISTEM SHRUB
- PERENNIALS
- BIOSWALE

OWNER: STERLING HALL SCHOOL
ARCHITECT: CS&P ARCHITECTS
ARBORIST: KUNTZ FORESTRY CONSULTING INC.
CIVIL ENGINEERING: SCS CONSULTING GROUP
PLANNING: R.E. MILLWARD + ASSOCIATES
 REFER TO SURVEY & TOPO PREPARED BY: J.D. BARNES LTD.

REVISIONS:

NO.	DATE	ISSUE / REVISION	BY
10	2022-07-08	ISSUED FOR TENDER	JF
9	2022-06-24	ISSUED FOR SPA SUBMISSION	JF
8	2022-06-24	ISSUED FOR SPA SUBMISSION	JF
7	2022-06-24	ISSUED FOR SPA REVIEW	JF
6	2022-06-24	ISSUED FOR SPA SUBMISSION	JF
5	2022-06-24	ISSUED FOR SPA SUBMISSION	JF
4	2022-06-24	ISSUED FOR SPA SUBMISSION	JF
3	2022-06-24	ISSUED FOR SPA SUBMISSION	JF
2	2022-06-24	ISSUED FOR SPA SUBMISSION	JF
1	2022-06-24	ISSUED FOR SPA SUBMISSION	JF

GENERAL NOTES:

THIS DRAWING, AS AN INSTRUMENT OF SERVICE, IS PROVIDED BY AND IS THE PROPERTY OF QUINN DESIGN ASSOCIATES INC. THE CLIENT ACCEPTS FULL AND COMPLETE RESPONSIBILITY FOR ALL DIMENSIONS AND CONDITIONS ON SITE AND MUST NOTIFY QUINN DESIGN ASSOCIATES INC. OF ANY VARIATIONS FROM THE DRAWINGS.

QUINN DESIGN ASSOCIATES INC. IS NOT RESPONSIBLE FOR THE ACCURACY OF SURVEY, STRUCTURAL, MECHANICAL, ELECTRICAL, E.T.C. ENGINEERING INFORMATION SHOWN ON THIS DRAWING. BEFORE THE APPROPRIATE ENGINEERING DRAWINGS BECOME PROCEEDING WITH WORK.

ALL CONSTRUCTION AND WORK SHALL BE CARRIED OUT IN ACCORDANCE WITH ALL BY-LAWS AND CODES HAVING JURISDICTION OVER THE CONSTRUCTION SITE.

THE DESIGN AND CONTRACT DRAWINGS ARE THE COPYRIGHT OF QUINN DESIGN ASSOCIATES INC. AND MAY NOT BE REPRODUCED, COPIED OR ALIENED WITHOUT THE WRITTEN PERMISSION OF THE LANDSCAPE ARCHITECT.

THIS DRAWING IS NOT TO SCALE.

QUINN
Design Associates Inc.

Landscape Architects 1 416-962-8700
OR CANADA 416-753-9600

NOT FOR CONSTRUCTION

PROJECT TITLE: STERLING HALL SCHOOL, 99 CARTWRIGHT AVENUE, TORONTO, ON M6A 1V4

SHEET TITLE: PLANTING PLAN

DRAWN BY: JB **SCALE:** AS SHOWN
CHECKED BY: MF **SHEET NO.:**
DATE: 2024.04.26
QDA FILE NO.: 22-622
PROJECT NO.: SPA-00-000

L101

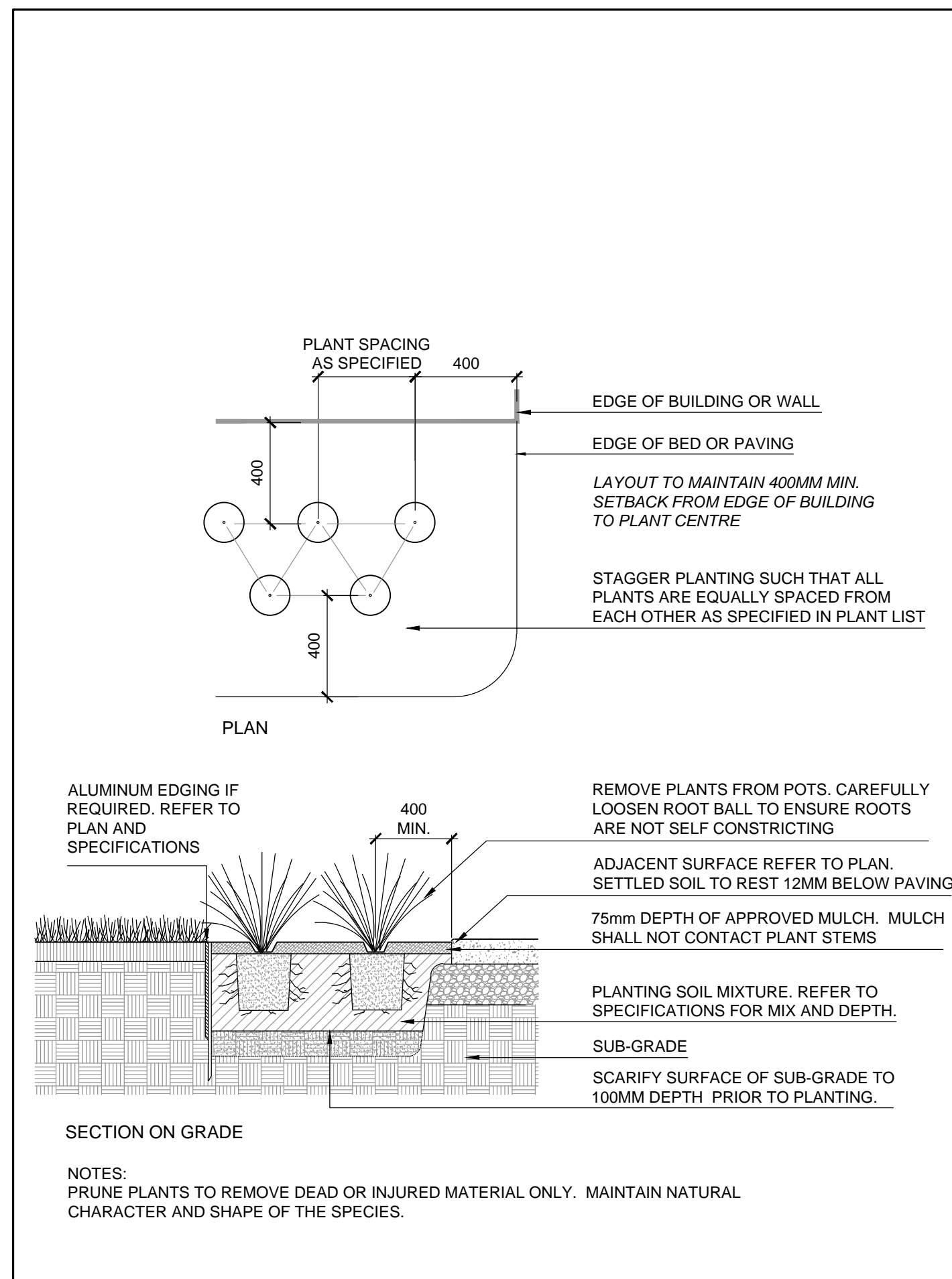

5 PERENNIAL PLANTING 1:20

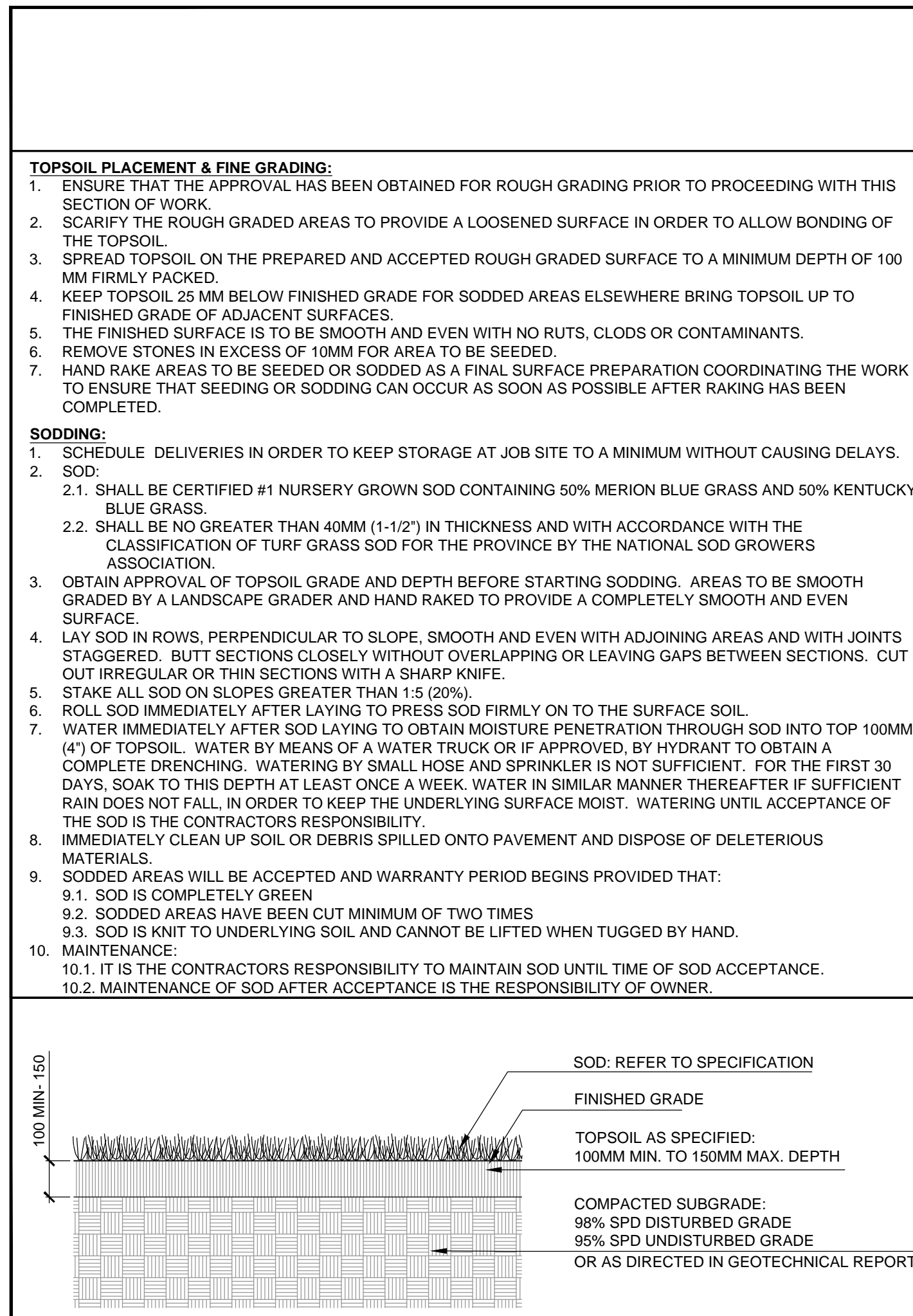

6 SODDING 1:20

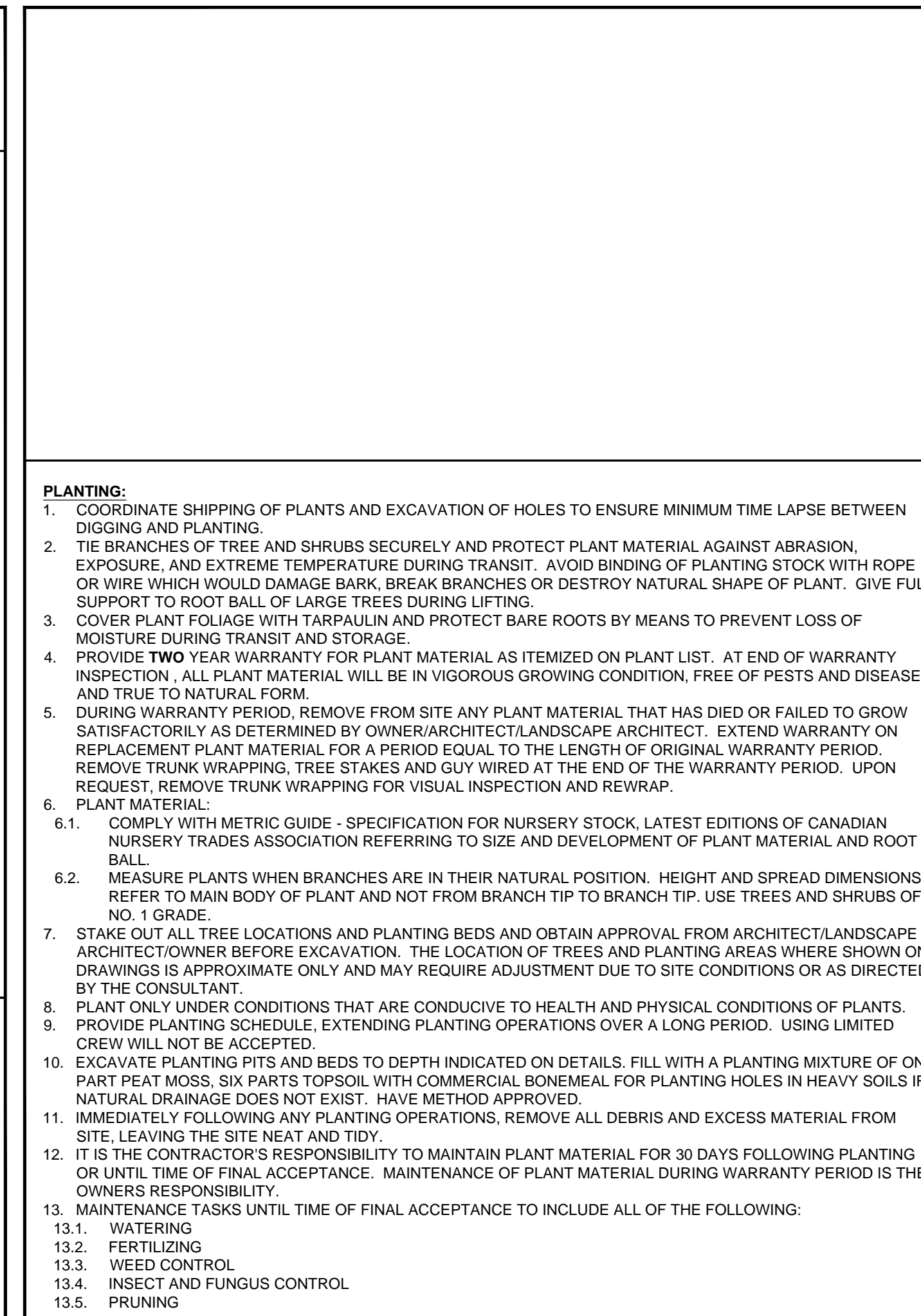

7 PLANTING GENERAL SPECIFICATIONS 1:20

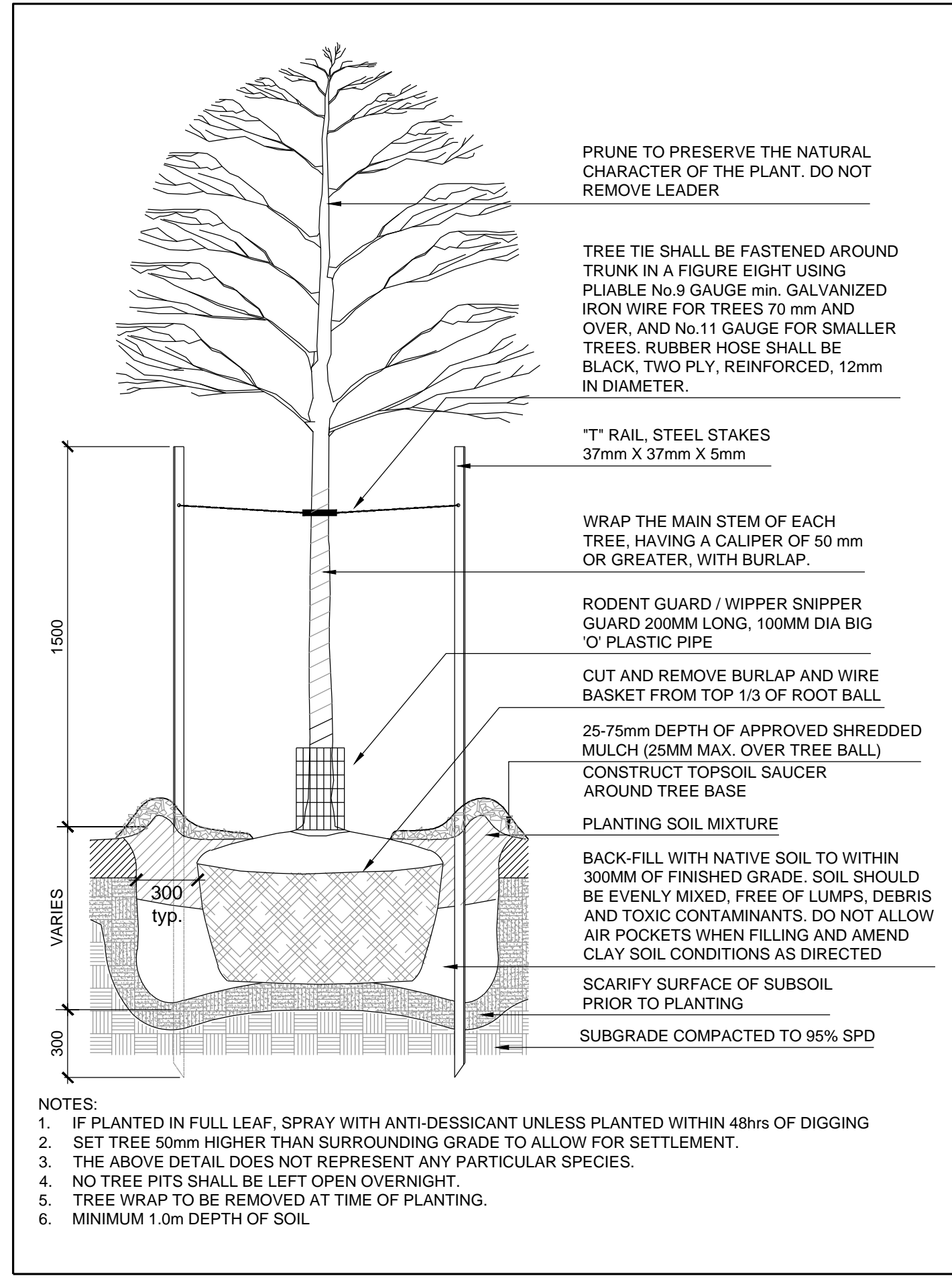

1 DECIDUOUS TREE PLANTING 1:20

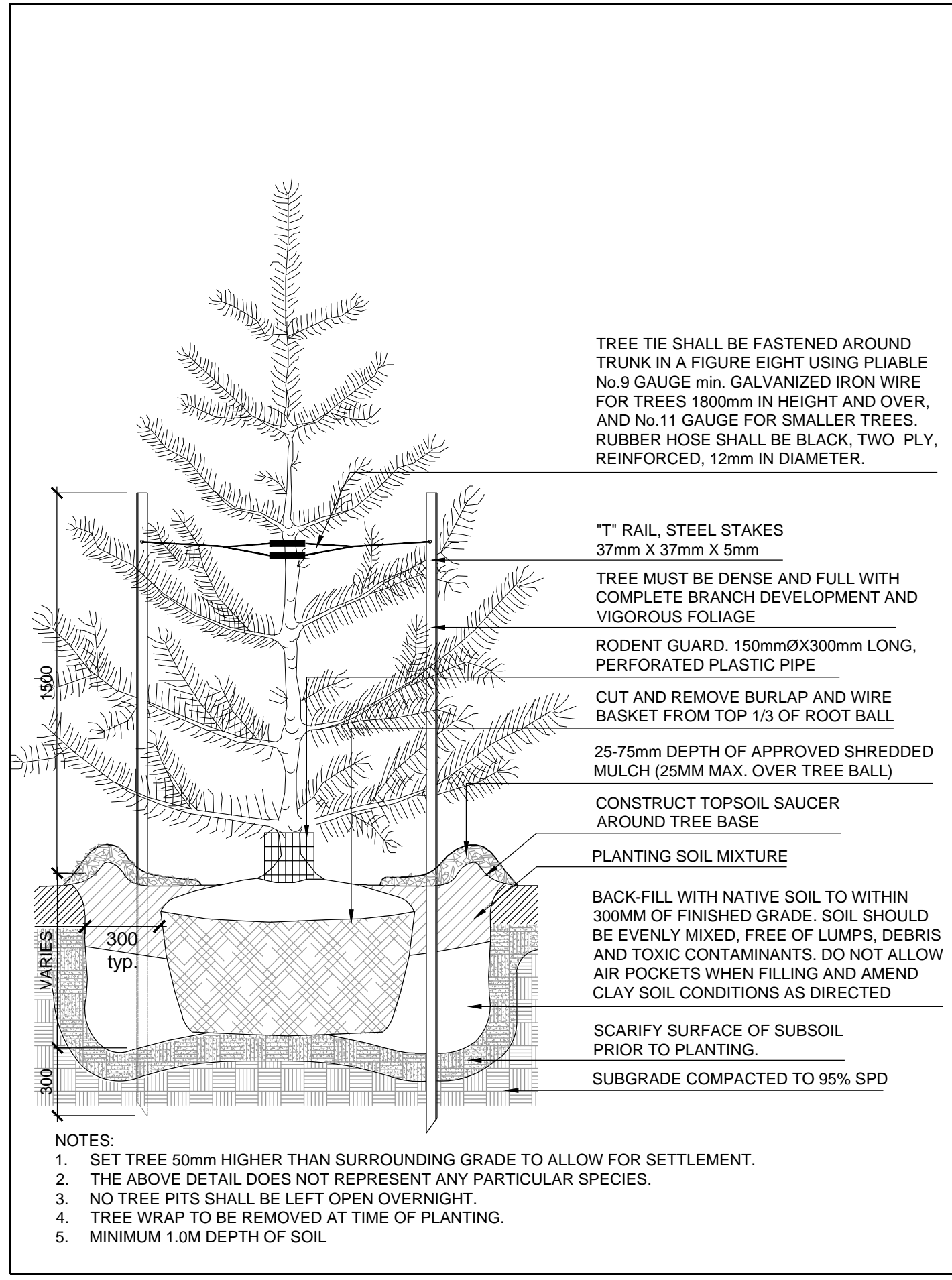

2 CONIFEROUS TREE PLANTING 1:20

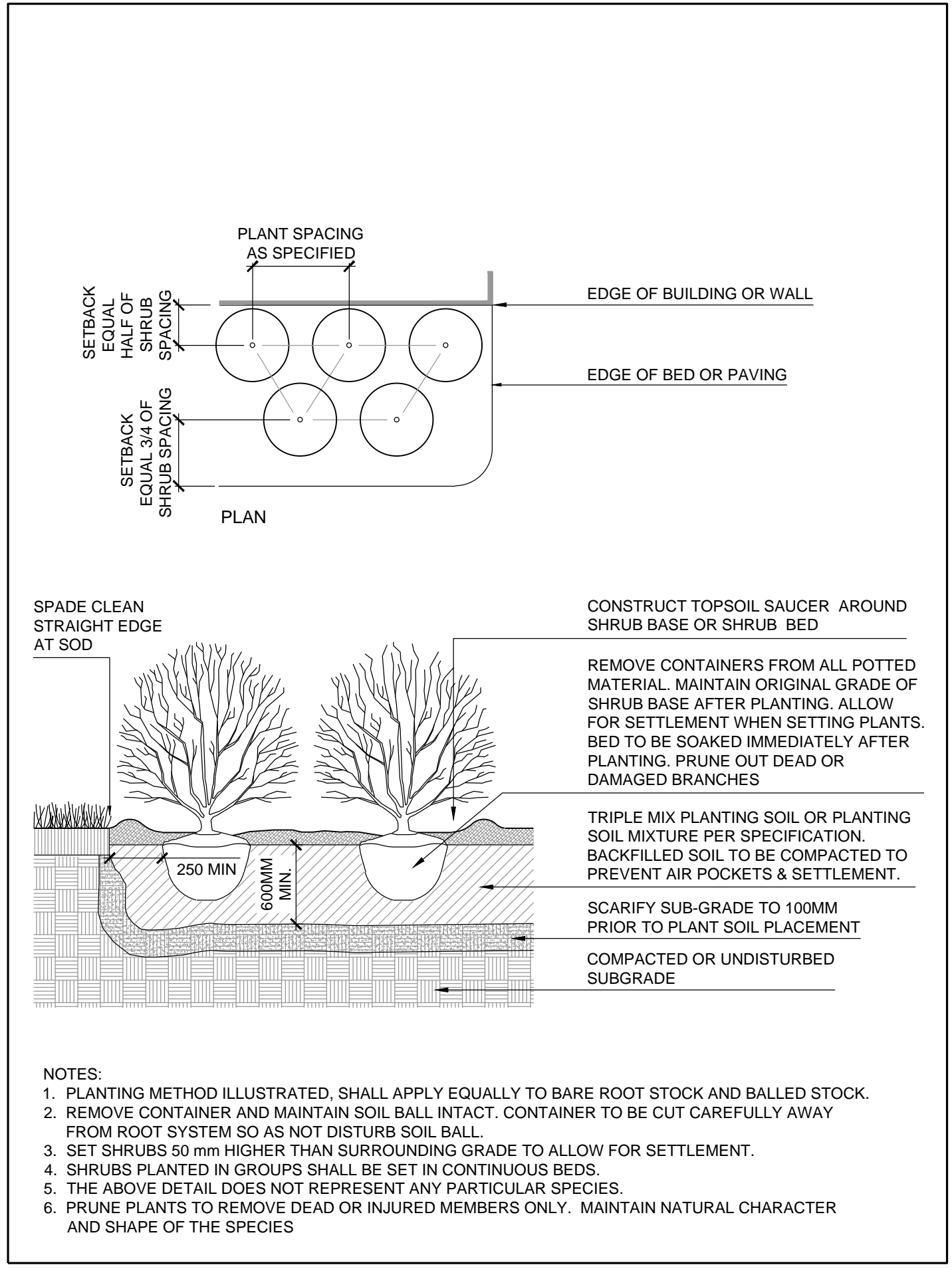

3 SHRUB PLANTING 1:20

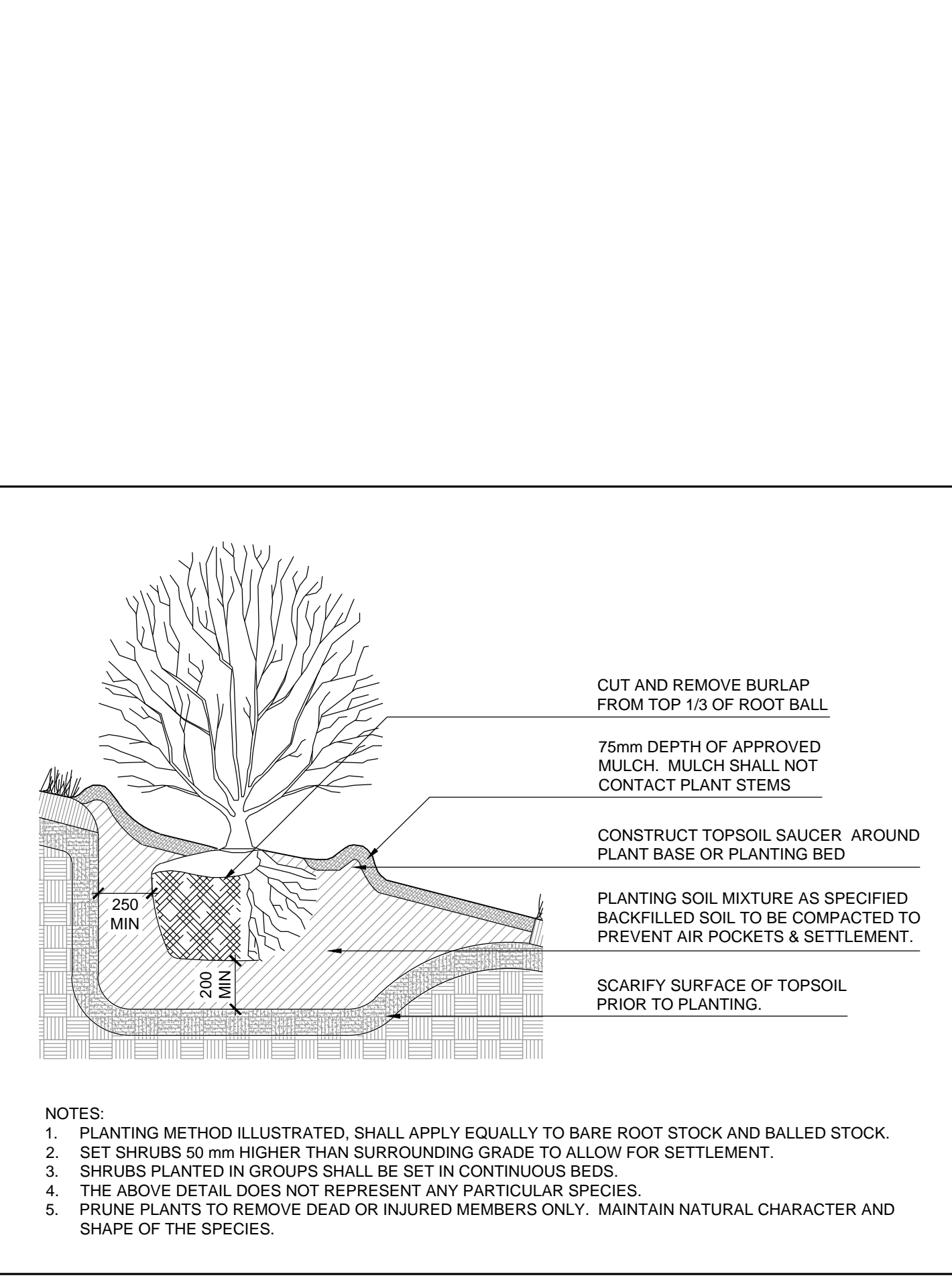

4 SHRUB ON SLOPE PLANTING 1:20

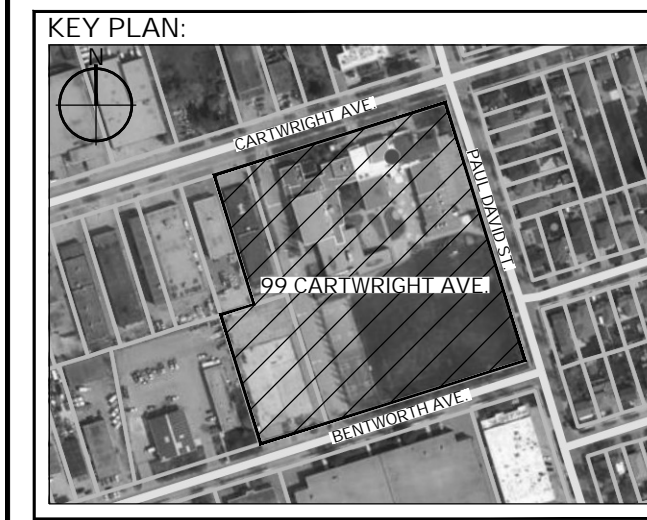

OWNER: STERLING HALL SCHOOL
 ARCHITECT: C&S P ARCHITECTS
 ARCHITECT: KUNTZ FORESTRY CONSULTING INC.
 CIVIL ENGINEERING: SCS CONSULTING GROUP
 PLANNING: R.E. MILLWARD + ASSOCIATES
 REFER TO SURVEY & TOPO PREPARED BY: J.D. BARNES LTD.

NO.	DATE	ISSUE / REVISION	BY
1	2024.04.20	ISSUE FOR PERMIT	AN
2	2024.04.20	ISSUE FOR PERMIT	AN
3	2024.04.20	ISSUE FOR PERMIT	AN
4	2024.04.20	ISSUE FOR PERMIT	AN
5	2024.04.20	ISSUE FOR PERMIT	AN
6	2024.04.20	ISSUE FOR PERMIT	AN
7	2024.04.20	ISSUE FOR PERMIT	AN
8	2024.04.20	ISSUE FOR PERMIT	AN
9	2024.04.20	ISSUE FOR PERMIT	AN
10	2024.04.20	ISSUE FOR PERMIT	AN
11	2024.04.20	ISSUE FOR PERMIT	AN
12	2024.04.20	ISSUE FOR PERMIT	AN
13	2024.04.20	ISSUE FOR PERMIT	AN
14	2024.04.20	ISSUE FOR PERMIT	AN
15	2024.04.20	ISSUE FOR PERMIT	AN
16	2024.04.20	ISSUE FOR PERMIT	AN
17	2024.04.20	ISSUE FOR PERMIT	AN
18	2024.04.20	ISSUE FOR PERMIT	AN
19	2024.04.20	ISSUE FOR PERMIT	AN
20	2024.04.20	ISSUE FOR PERMIT	AN

GENERAL NOTES:
 THIS DRAWING, AS AN INSTRUMENT OF SERVICE, IS PROVIDED BY AND IS THE PROPERTY OF QUINN DESIGN ASSOCIATES INC. THE CONTRACTOR SHALL BE RESPONSIBLE FOR ALL DIMENSIONS AND CONDITIONS ON SITE AND MUST NOTIFY QUINN DESIGN ASSOCIATES INC. OF ANY VARIATIONS FROM THE DRAWINGS.
 QUINN DESIGN ASSOCIATES INC. IS NOT RESPONSIBLE FOR THE ACCURACY OF SURVEY, STRUCTURAL, MECHANICAL, ELECTRICAL, ETC., ENGINEERING INFORMATION SHOWN ON THIS DRAWING. PROCEEDING WITH WORK.
 REFER TO THE APPROPRIATE ENGINEERING DRAWINGS BEFORE PROCEEDING WITH WORK.
 ALL CONSTRUCTION WORK SHALL BE CARRIED OUT IN ACCORDANCE WITH ALL BY-LAWS AND CODES HAVING JURISDICTION OVER THE WORK AND MAY NOT BE REPRODUCED, REUSED OR ALTERED WITHOUT THE WRITTEN PERMISSION OF THE LANDSCAPE ARCHITECT.
 THIS DRAWING IS NOT TO BE SCALED.

QUINN
 Design Associates Inc.
 Landscape Architects 1 416-962-8700
 1800 SHEPPARD AVENUE EAST, SUITE 100
 SCARBOROUGH, ONTARIO M1B 3Y1

NOT FOR CONSTRUCTION

PROJECT TITLE: STERLING HALL SCHOOL, 99 CARTWRIGHT AVENUE, TORONTO, ON M6A 1V4

SHEET TITLE: PLANTING DETAILS

DRAWN BY: JB SCALE: AS SHOWN
 CHECKED BY: AN SHEET NO:
 DATE: 2024.04.20
 QDA FILE NO: 22-622
 PROJECT NO: SPA-00-000

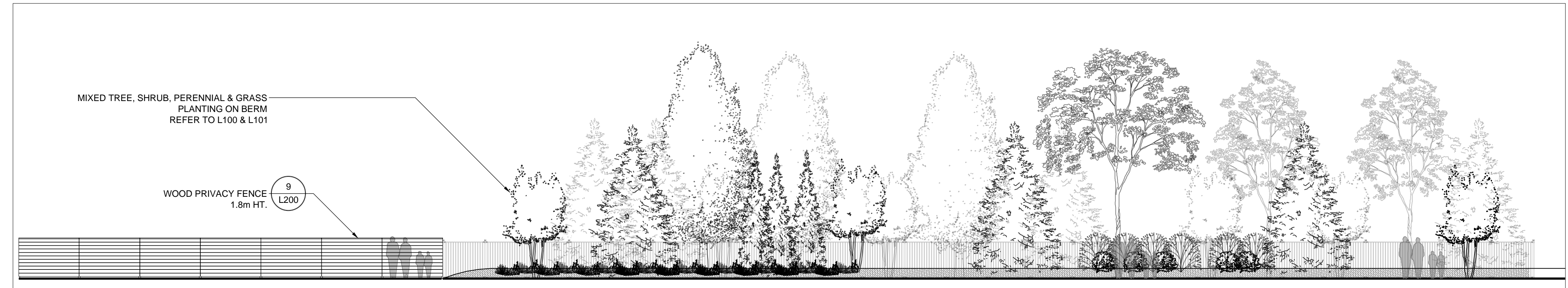
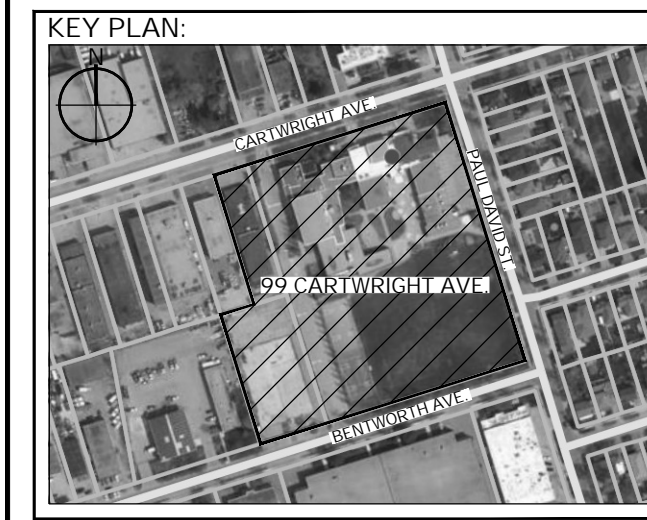

3c WEST PROPERTY LINE - PLANTING CONCEPTUAL ELEVATION 1:125

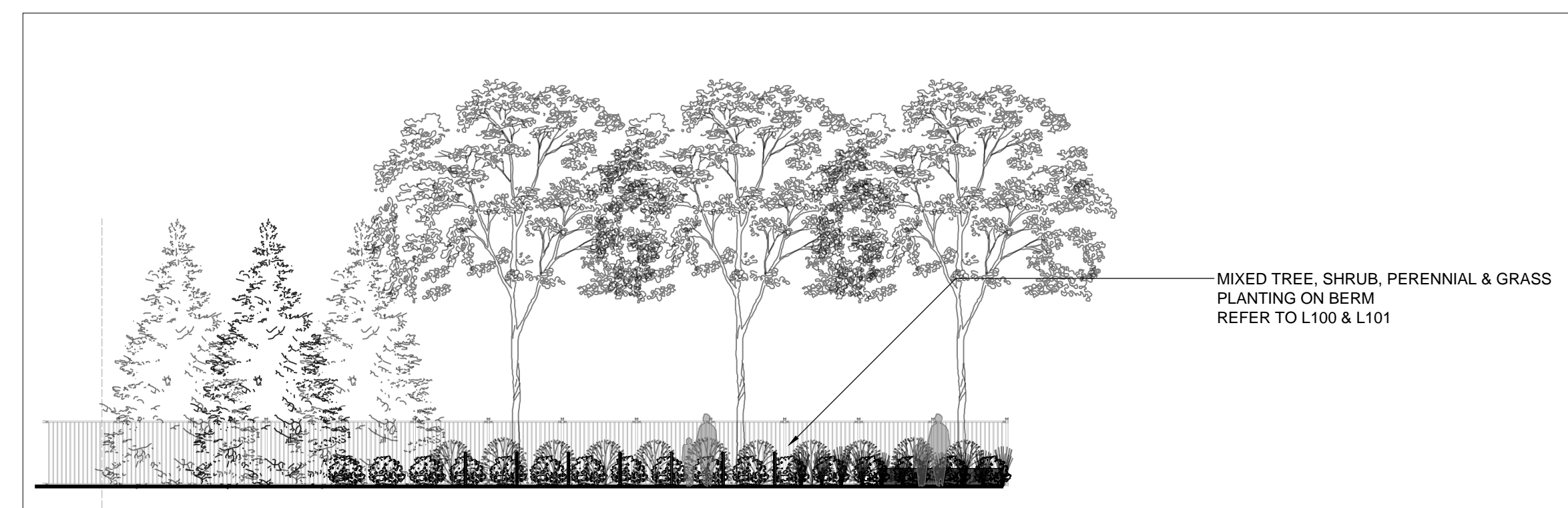

3b WEST PROPERTY LINE - PLANTING CONCEPTUAL ELEVATION 1:125

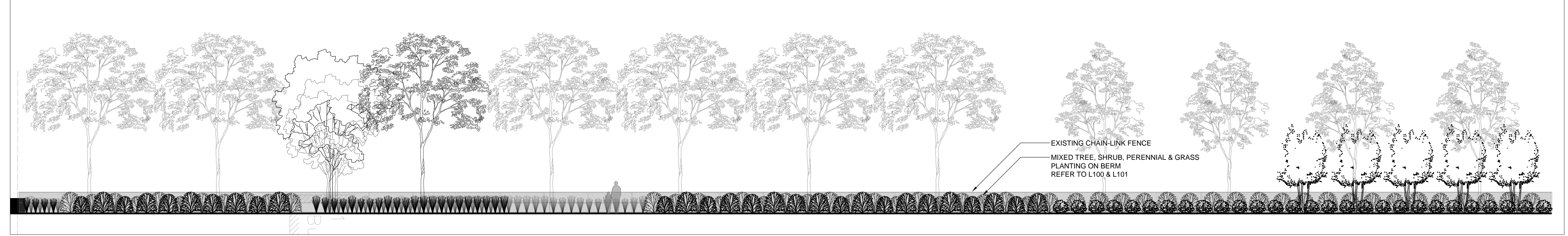

3a WEST PROPERTY LINE - PLANTING CONCEPTUAL ELEVATION 1:125

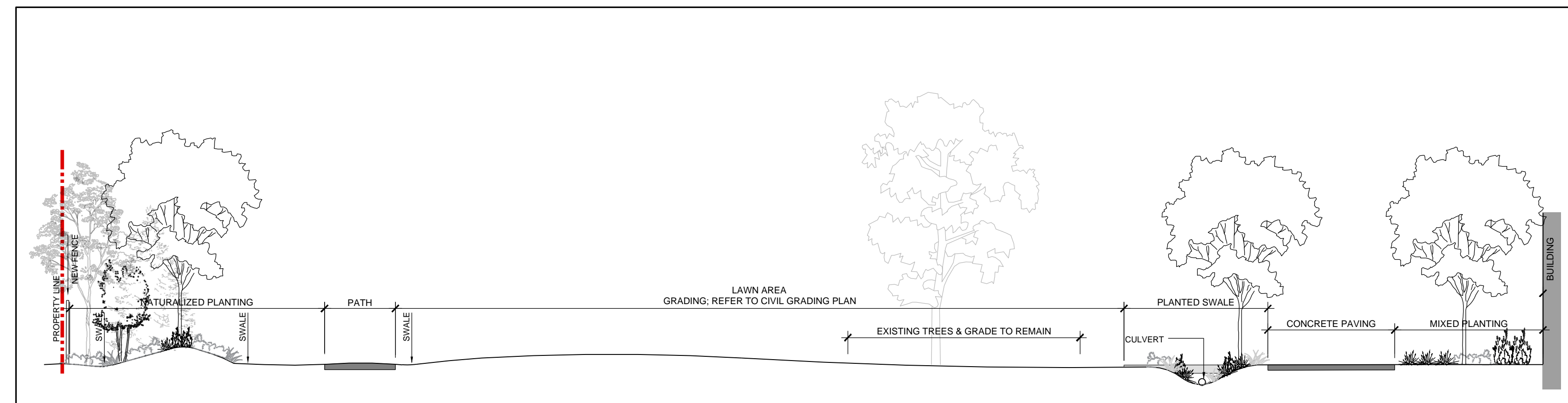

2 BIOSWALE & LAWN CONCEPTUAL SECTION 1:100

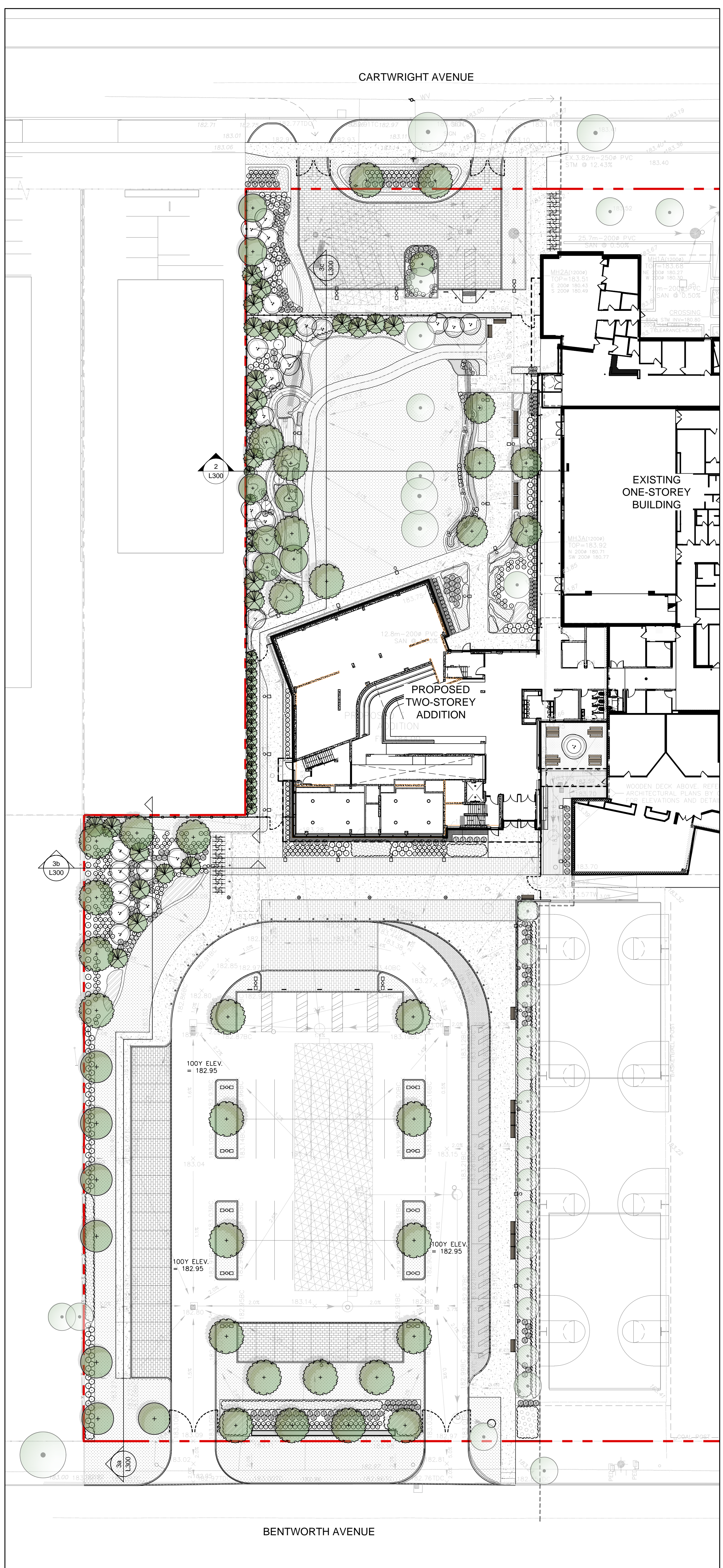

1 KEY PLAN 1:300

OWNER:
STERLING HALL SCHOOL

ARCHITECT:
CS&P ARCHITECTS

ARBORIST:
KUNTZ FORESTRY CONSULTING INC.

CIVIL ENGINEERING:
SCS CONSULTING GROUP

PLANNING:
R.E. MILLWARD + ASSOCIATES

REFER TO SURVEY & TOPO PREPARED BY:
J.D. BARNES LTD.

NO.	DATE	ISSUE / REVISION	BY
1	2024-08-13	ISSUED FOR SPA SUBMISSION	MF
2	2024-08-13	ISSUED FOR SPA REVIEW	MF
3	2024-08-13	ISSUED FOR SPA SUBMISSION	MF
4	2024-08-13	ISSUED FOR SPA REVIEW	MF
5	2024-08-13	ISSUED FOR SPA SUBMISSION	MF
6	2024-08-13	ISSUED FOR SPA REVIEW	MF
7	2024-08-13	ISSUED FOR SPA SUBMISSION	MF
8	2024-08-13	ISSUED FOR SPA REVIEW	MF
9	2024-08-13	ISSUED FOR SPA SUBMISSION	MF
10	2024-08-13	ISSUED FOR SPA REVIEW	MF

GENERAL NOTES:
THIS DRAWING, AS AN INSTRUMENT OF SERVICE, IS PROVIDED BY AND IS THE PROPERTY OF QUINN DESIGN ASSOCIATES INC. IT IS TO BE USED ONLY FOR THE PROJECT AND SITE SPECIFICALLY IDENTIFIED HEREIN. THE CONSULTANT ACCEPTS RESPONSIBILITY FOR ALL DIMENSIONS AND CONDITIONS ON SITE AND MUST NOTIFY QUINN DESIGN ASSOCIATES INC. OF ANY VARIATIONS FROM THE DRAWINGS.
QUINN DESIGN ASSOCIATES INC. IS NOT RESPONSIBLE FOR THE ACCURACY OF SURVEY, STRUCTURAL, MECHANICAL, ELECTRICAL, E.T.C. ENGINEERING INFORMATION SHOWN ON THIS DRAWING. PROCEEDING WITH WORK.
ALL CONSTRUCTION AND WORK SHALL BE CARRIED OUT IN ACCORDANCE WITH ALL BY-LAWS AND CODES HAVING JURISDICTION OVER THIS CONSTRUCTION SITE.
THE DESIGN AND CONTRACT DRAWINGS ARE THE COPYRIGHT OF QUINN DESIGN ASSOCIATES INC. AND MAY NOT BE REPRODUCED, COPIED OR ALIENED WITHOUT THE WRITTEN PERMISSION OF THE CONSULTANT.
THIS DRAWING IS NOT TO BE SCALED.



Landscape Architects
100 JONES STREET, WILLOWDALE, ONTARIO M2H 1G7
416-962-8700
@quindesign.ca

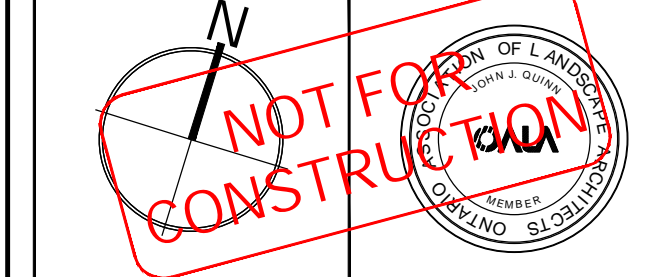

PROJECT TITLE:
STERLING HALL SCHOOL
99 CARTWRIGHT AVENUE,
TORONTO, ON M6A 1V4

SHEET TITLE:
CONCEPTUAL SECTIONS
& ELEVATIONS

DRAWN BY: MF SCALE: AS SHOWN
CHECKED BY: MF SHEET NO:
DATE: 2024.08.13
QDA FILE NO: 22-622
PROJECT NO: SPA-00-000

L300